

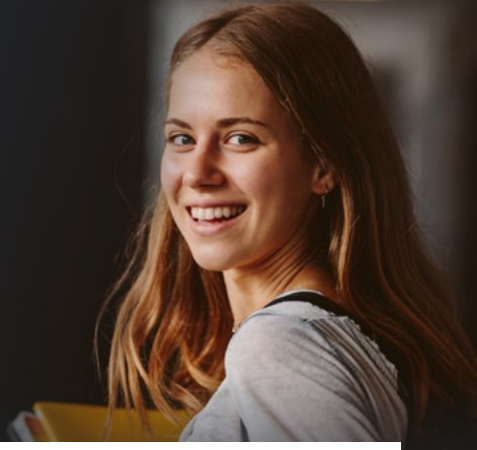

LineTrust.
South Canterbury



UNIVERSITY SCHOLARSHIP APPLICATION FORM.

Full Name:

Date of Birth:

Gender:

Residential Address:

PLEASE COMPLETE THE FOLLOWING SECTIONS

Full-time degree intended enrolment/enrolled and accepted at university:

Funding for studies:

Have you applied for or received any other funding to assist you in your studies?

Yes No If 'Yes,' please give details:

Intent to apply for other funding:

Are you intending to apply for any other funding to assist you in your studies?

Yes No If 'Yes,' please give details:

Contribution to career in the electrical industry:

Describe how your degree will contribute to your career in the electrical industry:

Academic and practical achievements:

To be considered for this scholarship, you must have performed well both in academic and practical aspects of your work/studies over the last two years. Please describe these achievements and attach any evidence:

What do you value most in life, and how do you believe it shapes your aspirations?

If you were an energy source, what would you be and why?

PLEASE ATTACH THE FOLLOWING

Two referees supporting your application:

Referee 1:

Name:

Contact Details:

Referee 2:

Name:

Contact Details:

DECLARATION AND SIGNATURE

I certify that the above particulars and information provided are correct, and I meet and agree to the candidate criteria and eligibility conditions.

Signature:

Date:

PLEASE RETURN COMPLETED APPLICATION FORM TO:

The Secretary
LineTrust South Canterbury
C/- PO Box 540
TIMARU 7910

Or email with attachments to: info@linetrustsc.org.nz

You may use your digital signature and return as an electronic file or sign and return a printed copy.



LineTrust.
South Canterbury